

PARCELASION PLAN

Scale: 1:1000
Date: 10/10/2023
Sheet: 1 of 1
Project: [illegible]

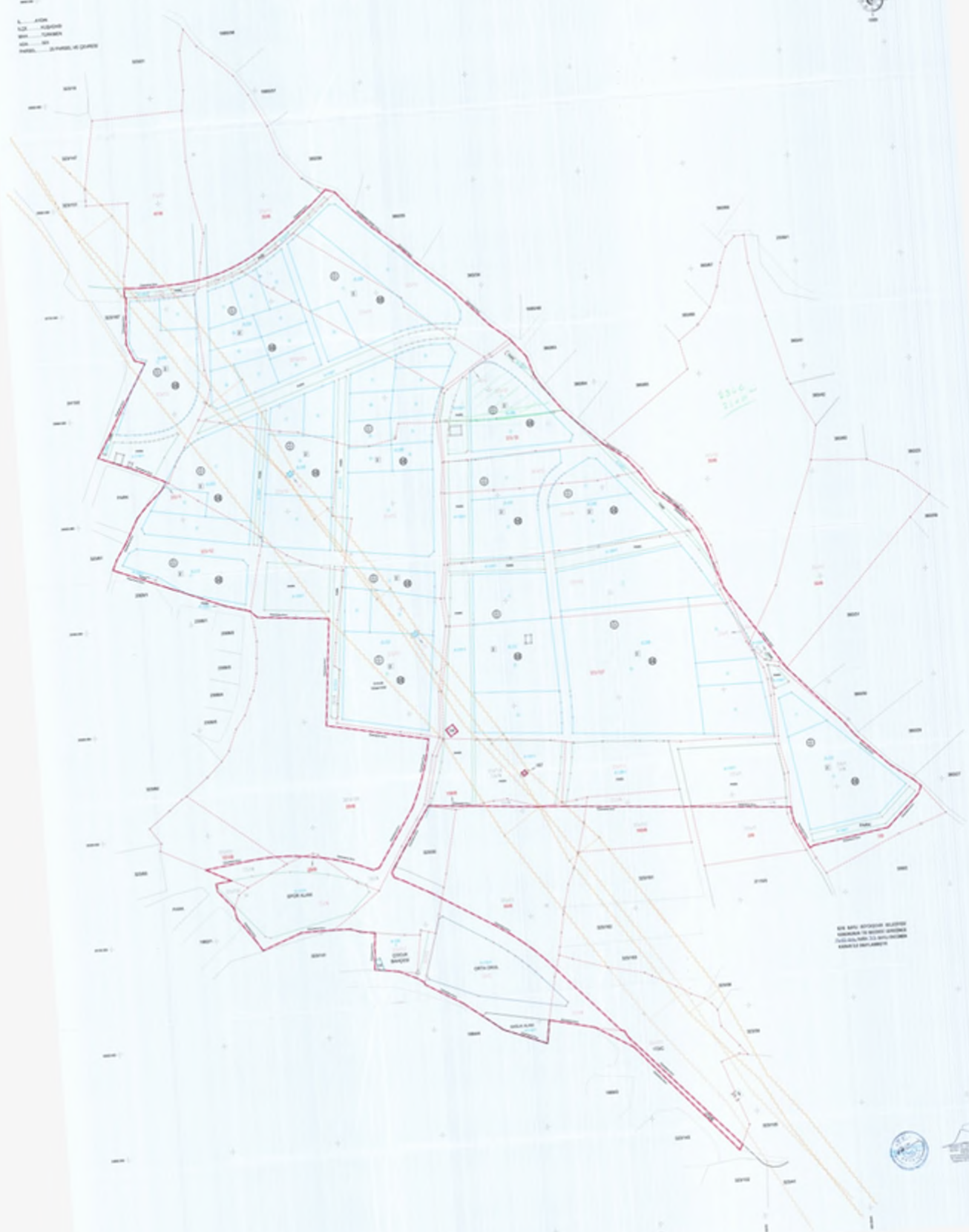

ALL DATA OBTAINED FROM
AERIAL PHOTOGRAPHY AND
FIELD SURVEY. ALL DIMENSIONS
ARE IN METERS.



[Handwritten signature and printed name of the surveyor]

TOPLAMALAN : 403730.05	T E S C İ L E E S A S D A Ğ I T I M C E T V E L İ (İ M A R P A R S E L İ N E S I R A L I)	SAYFANO:1
TOPLAMPAY : 403730.05		TOPLAMADA ALANI : 146493.29
TOPLAMKAMULAŞTIRMA : 0.00		O.KATILIM ORANI : 0.0000000
TOP. DÜZENLE.GİRMEYEN:148638.99		D.O.PAYI ORANI : 0.4322960
TOP. DÜZENLEMEYİREN: 257061.01		

K A D A S T R O							İ M A R				
SNo	Pafta	Ada/Par	Alan	Hisse	Malik/Baba Adı	Kamu	Dop/İTh	Ada/Par	Alan	Hisse	Pay
3		323/63	11699.00	3/4	FATMA EKREM	-	3793.07	100/1	6641.57	498118/664157	4981.18
67		323/63	11699.00	8774.25 1/4 2924.75	NURETTİN MEMDUHA ARGUN VELİ	-	4981.18 1264.36 1660.39			166039/664157	1660.39
2		323/22	16971.00	TAM	GÜMRAH DEMİR	-	460.47	100/2	1043.32	51308/104332	513.08
1		323/67	14143.00	16971.00 1/4	SÜLEYMAN	-	604.71			10130/104332	101.30
68		323/67	14143.00	3535.75 1/4	EMİNE RALSTON	-	77.14			10129/104332	101.29
69		323/67	14143.00	3535.75 1/4	MEHMET	-	101.30			10130/104332	101.30
70		323/67	14143.00	3535.75 1/4	HATİCE ÇETİNBAŞ	-	77.13			10130/104332	101.30
38		323/137	1473.46	3535.75 TAM 1473.46	MEHMET	-	101.30			12505/104332	125.05
27		323/28	37240.00	1/32	ZAHİDE KAN	-	103.96	101/1	1000.00	3125/100000	31.25
44		323/28	37240.00	1163.75 1/32	MÜSLÜM	-	136.53			3125/100000	31.25
45		323/28	37240.00	1163.75 1/16	FATMA İŞÇİMEN	-	103.96			6250/100000	62.50
46		323/28	37240.00	2327.50 1/16	İSMAIL	-	207.93			6250/100000	62.50
47		323/28	37240.00	2327.50 3/128	SALİHA GÜLSERİ	-	273.06			6250/100000	62.50
48		323/28	37240.00	872.81 3/128	CEMİL	-	207.93			2344/100000	23.44
49		323/28	37240.00	872.81 1/64	AYŞE NUR GÜLTEKİN	-	77.97			2344/100000	23.44
50		323/28	37240.00	581.88 7/64	MEHMET	-	102.40			1563/100000	15.63
51		323/28	37240.00	4073.13 1/64	FATMA EBRU ARSLAN	-	77.97			10938/100000	109.38
52		323/28	37240.00	581.88 1/64	MEHMET	-	102.40			1563/100000	15.63
53		323/28	37240.00	581.88 9/40	AYŞE MUALLA UMUÇ	-	51.98			22500/100000	225.00
54		323/28	37240.00	8379.00 1/40	ABDULLAH ZEKİ	-	68.27			2500/100000	25.00
56		323/28	37240.00	931.00 7/64	MEHMET KARATEPE	-	363.88			10938/100000	109.38
84		323/28	37240.00	4073.13 1/16	KEMAL RAMAZAN	-	477.86			6250/100000	62.50
85		323/28	37240.00	2327.50 1/16	ZİYA UZUNAL	-	51.98			6250/100000	62.50
86		323/28	37240.00	2327.50 1/16	REŞAT	-	68.27			6250/100000	62.50
				2327.50	MEHMET CEMİL UZUNAL	-	51.98			6250/100000	62.50
				2327.50	REŞAT	-	68.27			6250/100000	62.50
				2327.50	ZAHİDE KAN	-	748.54			6250/100000	62.50
				2327.50	MÜSLÜM	-	983.01			6250/100000	62.50
				2327.50	KENAN AKKILIÇ	-	83.17			6250/100000	62.50
				2327.50	YASİN	-	109.23			6250/100000	62.50
				2327.50	DİDAR ŞİMŞEK	-	363.88			6250/100000	62.50
				2327.50	HÜSEYİN	-	477.86			6250/100000	62.50
				2327.50	NURHAYATTOPÇU	-	207.93			6250/100000	62.50
				2327.50	HAMDİ	-	273.06			6250/100000	62.50
				2327.50	SALİH TURGAY TOPÇU	-	207.93			6250/100000	62.50
				2327.50	HASAN İSMET	-	273.05			6250/100000	62.50
				2327.50	ATILLA TOPÇU	-	207.93			6250/100000	62.50
				2327.50	HASAN İSMET	-	273.05			6250/100000	62.50



Gökşen Cici
Harita Mühendisi
Oda No: 21613
Kuşadası Belediyesi

Hasan H. DEMİRKOL
Harita - Kadastro Mühendisi
Oda No: 1296
İnönü Bulvarı No: 68/5 KUŞADASI
Tel: 05062630627 - 05322137617
Kuşadası V.D. 27664821512

TOPLAMALAN : 403730.05 TOPLAMPAY : 403730.05 TOPLAMKAMULAŞTIRMA : 0.00 TOP. DÜZENLE.GİRMEYEN: 148638.99 TOP. DÜZENLEMEYİBİREN: 257061.01	T E S C İ L E E S A S D A Ğ İ T İ M C E T V E L İ (İ M A R P A R S E L İ N E S İ R A L I)	SAYFANO:2 TOPLAMADA ALANI : 146493.29 O.KATILIM ORANI : 0.0000000 D.O.PAYI ORANI : 0.4322960
--	---	---

K A D A S T R O							İ M A R				
SNo	Pafta	Ada/Par	Alan	Hisse	Malik/Baba Adı	Kamu	Dop/İTh	Ada/Par	Alan	Hisse	Pay
87		323/28	37240.00	1/64	CUMA BİNMIŞ	-	51.98			1562/100000	15.62
				581.88	HASAN		68.26				
88		323/28	37240.00	1/64	OĞUZ BİNMIŞ	-	51.98			1562/100000	15.62
				581.88	CUMA		68.26				
89		323/28	37240.00	1/64	YAVUZ BİNMIŞ	-	51.98			1562/100000	15.62
				581.88	CUMA		68.26				
90		323/28	37240.00	1/64	İSMET BİNMIŞ	-	51.98			1561/100000	15.61
				581.88	CUMA		68.26				
36		323/69	24567.00	1/2	CELAL ŞAHİN UÇAR	-	2246.22	101/2	1009.40	50470/100940	504.70
				12283.50	RÜSTEM		2949.80				
71		323/69	24567.00	1/2	HAKAN KARACAOĞLU	-	2246.21			50470/100940	504.70
				12283.50	ALİ GALİP		2949.80				
31		323/36	4960.00	TAM	OSMAN YILDIRIM	-	2144.19	101/3	1323.03	23864/132303	238.64
				4960.00	YUSUF		2815.81				
11		323/37	5080.00	TAM	ROZA PONTREMOLİ	-	2196.06			14721/132303	147.21
				5080.00	RUFAIL		2883.94				
38		323/137	1473.46	TAM	KUŞADASI BELEDİYESİ	-	-			24870/132303	248.70
				1473.46			1473.46				
21		323/160	5000.89	TAM	KADRIYE ESGİN	-	524.27			68848/132303	688.48
				5000.89	SELAHATTİN		688.48				
4		323/25	23936.00	1/16	NERİMAN ALTUNGÜN	-	646.71	101/4	1000.00	6250/100000	62.50
				1496.00	SÜLEYMAN		849.29				
42		323/25	23936.00	29/144	ESİN ERTEN	-	2083.86			20139/100000	201.39
				4820.44	NECİP		2736.58				
43		323/25	23936.00	53/72	ERKİN ALTUNGÜN	-	7616.86			73611/100000	736.11
				17619.56	NECİP		10002.69				
4		323/25	23936.00	1/16	NERİMAN ALTUNGÜN	-	646.71	101/5	1000.00	6250/100000	62.50
				1496.00	SÜLEYMAN		849.29				
42		323/25	23936.00	29/144	ESİN ERTEN	-	2083.86			20139/100000	201.39
				4820.44	NECİP		2736.58				
43		323/25	23936.00	53/72	ERKİN ALTUNGÜN	-	7616.86			73611/100000	736.11
				17619.56	NECİP		10002.69				
4		323/25	23936.00	1/16	NERİMAN ALTUNGÜN	-	646.71	101/6	1000.00	6250/100000	62.50
				1496.00	SÜLEYMAN		849.29				
42		323/25	23936.00	29/144	ESİN ERTEN	-	2083.86			20139/100000	201.39
				4820.44	NECİP		2736.58				
43		323/25	23936.00	53/72	ERKİN ALTUNGÜN	-	7616.86			73611/100000	736.11
				17619.56	NECİP		10002.69				
4		323/25	23936.00	1/16	NERİMAN ALTUNGÜN	-	646.71	101/7	1000.00	6250/100000	62.50
				1496.00	SÜLEYMAN		849.29				
42		323/25	23936.00	29/144	ESİN ERTEN	-	2083.86			20139/100000	201.39
				4820.44	NECİP		2736.58				
43		323/25	23936.00	53/72	ERKİN ALTUNGÜN	-	7616.86			73611/100000	736.11
				17619.56	NECİP		10002.69				



Gökşen Çiğ
Harita Mühendisi
Oda No: 27613
Kuşadası Belediyesi

Hasan H. DEMİRKOL
Harita - Kadastro Mühendisi
Oda No: 1296
İnönü Bulvarı No: 68/5 KUŞADASI
Tel: 05062630627 - 05322137617
Kuşadası V.D. 27664821512

TOPLAMALAN : 403730.05 TOPLAMPAY : 403730.05 TOPLAMKAMULAŞTIRMA : 0.00 TOP. DÜZENLE GİRMEYEN: 148638.99 TOP. DÜZENLEMİYEN: 257061.01			TESCİLE ESAS DAĞITIM CETVELİ (İMAR PARSELİNESİRALI)					SAYFANO:3 TOPLAMADA ALANI : 146493.29 O.KATILIM ORANI : 0.000000 D.O.PAYI ORANI : 0.4322960				
K A D A S T R O							İ M A R					
SNo	Pafta	Ada/Par	Alan	Hisse	Malik/Baba Adı	Kamu	Dop/İTh	Ada/Par	Alan	Hisse	Pay	
24		323/158	7581.70	TAM 7581.70	MEHMET UCA HÜSEYİN	-	3449.15 4529.52	101/8	1000.00	TAM	1000.00	
4		323/25	23936.00	1/16 1496.00	NERİMAN ALTUNGÜN SÜLEYMAN	-	646.71 849.29	101/9	1000.00	6250/100000	62.50	
42		323/25	23936.00	29/144 4820.44	ESİN ERTEN NECİP	-	2083.86 2736.58			20139/100000	201.39	
43		323/25	23936.00	53/72 17619.56	ERKİN ALTUNGÜN NECİP	-	7616.86 10002.69			73611/100000	736.11	
4		323/25	23936.00	1/16 1496.00	NERİMAN ALTUNGÜN SÜLEYMAN	-	646.71 849.29	101/10	1000.00	6250/100000	62.50	
42		323/25	23936.00	29/144 4820.44	ESİN ERTEN NECİP	-	2083.86 2736.58			20139/100000	201.39	
43		323/25	23936.00	53/72 17619.56	ERKİN ALTUNGÜN NECİP	-	7616.86 10002.69			73611/100000	736.11	
5		323/24	11408.00	1/2 5704.00	MUSA GÜVEN FAHRETTİN	-	2465.82 3238.19	102/1	6476.37	323819/647637	3238.19	
40		323/24	11408.00	1/4 2852.00	SELMA GÖGCE CENGİZ	-	1232.91 1619.09			161909/647637	1619.09	
41		323/24	11408.00	1/4 2852.00	HÜSEYİN OKTAY ZİHNİ	-	1232.91 1619.09			161909/647637	1619.09	
2		323/22	16971.00	TAM 16971.00	GÜMRAH DEMİR SÜLEYMAN	-	460.47 604.71	102/2	5000.00	9163/500000	91.63	
6		323/23	8646.00	TAM 8646.00	KIZILYAPRAK YAPI İNŞAAT LTD	-	3737.63 4908.37			490837/500000	4908.37	
39		323/111	526.71	TAM 526.71	KUŞADASI BELEDİYESİ	-	- 526.71	102/3	1548.32	52671/154832	526.71	
29		323/118	403.69	TAM 403.69	KUŞADASI BELEDİYESİ	-	- 403.69			40369/154832	403.69	
38		323/137	1473.46	TAM 1473.46	KUŞADASI BELEDİYESİ	-	- 1473.46			61792/154832	617.92	
8		323/68	15167.00	1/3 5055.67	TÜLAY ÇIKIKCI HASAN	-	2185.55 2870.13	103/1	5413.77	180459/541377	1804.59	
93		323/68	15167.00	2/3 10111.33	HÜSNÜ UÇAR HASAN	-	4371.09 5740.24			360918/541377	3609.18	
27		323/28	37240.00	1/32 1163.75	ZAHİDE KAN MÜSLÜM	-	103.96 136.53	103/2	1094.14	3419/109414	34.19	
44		323/28	37240.00	1/32 1163.75	FATMA İŞÇİMEN İSMAIL	-	103.96 136.53			3419/109414	34.19	
45		323/28	37240.00	1/16 2327.50	SALIHA GÜLSERİ CEMİL	-	207.93 273.06			6838/109414	68.38	
46		323/28	37240.00	1/16 2327.50	NİGAR UMUÇ CEMİL	-	207.93 273.06			6838/109414	68.38	



Gökşen Çiçi
Harita Mühendisi
Oda No: 21613
Kuşadası Belediyesi

Hasan H. DEMİRKOL
Harita - Kadastro Mühendisi
Oda No: 1296
İnönü Bulvarı No: 68/5 KUŞADASI
Tel: 05062630627 - 05322137617
Kuşadası V.D. 27664821512

TOPLAMALAN : 403730.05	TESCİLE ESAS	SAYFANO:4
TOPLAMPAY : 403730.05	DAĞITIM CETVELİ	TOPLAMADAALANI : 146493.29
TOPLAMKAMULAŞTIRMA : 0.00	(İMAR PARSELİNESIRALI)	O.KATILIM ORANI : 0.0000000
TOP. DÜZENLE GİRMEYEN: 148638.99		D.O.PAYI ORANI : 0.4322960
TOP. DÜZENLEMİYEN: 257061.01		

K A D A S T R O							İ M A R				
SNo	Pafta	Ada/Par	Alan	Hisse	Malik/Baba Adı	Kamu	Dop/İTh	Ada/Par	Alan	Hisse	Pay
47		323/28	37240.00	3/128	AYŞE NUR GÜLTEKİN	-	77.97			2564/109414	25.64
				872.81	MEHMET		102.40				
48		323/28	37240.00	3/128	FATMA EBRU ARSLAN	-	77.97			2564/109414	25.64
				872.81	MEHMET		102.40				
49		323/28	37240.00	1/64	AYŞE MUALLA UMUÇ	-	51.98			1710/109414	17.10
				581.88	ABDULLAH ZEKİ		68.27				
50		323/28	37240.00	7/64	MEHMET KARATEPE	-	363.88			11967/109414	119.67
				4073.13	KEMAL RAMAZAN		477.86				
51		323/28	37240.00	1/64	ZİYA UZUNAL	-	51.98			1710/109414	17.10
				581.88	REŞAT		68.27				
52		323/28	37240.00	1/64	MEHMET CEMİL UZUNAL	-	51.98			1710/109414	17.10
				581.88	REŞAT		68.27				
53		323/28	37240.00	9/40	ZAHİDE KAN	-	748.54			24618/109414	246.18
				8379.00	MÜSLÜM		983.01				
54		323/28	37240.00	1/40	KENAN AKKILIÇ	-	83.17			2736/109414	27.36
				931.00	YASİN		109.23				
56		323/28	37240.00	7/64	DİDAR ŞİMŞEK	-	363.88			11967/109414	119.67
				4073.13	HÜSEYİN		477.86				
84		323/28	37240.00	1/16	NURHAYAT TOPÇU	-	207.93			6838/109414	68.38
				2327.50	HAMDİ		273.06				
85		323/28	37240.00	1/16	SALİH TURGAY TOPÇU	-	207.93			6838/109414	68.38
				2327.50	HASAN İSMET		273.05				
86		323/28	37240.00	1/16	ATILLA TOPÇU	-	207.93			6838/109414	68.38
				2327.50	HASAN İSMET		273.05				
87		323/28	37240.00	1/64	CUMA BİNMIŞ	-	51.98			1710/109414	17.10
				581.88	HASAN		68.26				
88		323/28	37240.00	1/64	OĞUZ BİNMIŞ	-	51.98			1710/109414	17.10
				581.88	CUMA		68.26				
89		323/28	37240.00	1/64	YAVUZ BİNMIŞ	-	51.98			1710/109414	17.10
				581.88	CUMA		68.26				
90		323/28	37240.00	1/64	İSMET BİNMIŞ	-	51.98			1710/109414	17.10
				581.88	CUMA		68.26				
7		323/62	10486.00	TAM	GÜNAL YENER	-	4533.06	103/3	2219.42	TAM	2219.42
				10486.00	ALİ		5952.94				
4		323/25	23936.00	1/16	NERİMAN ALTUNGÜN	-	646.71	104/1	1030.55	6441/103055	64.41
				1496.00	SÜLEYMAN		849.29				
42		323/25	23936.00	29/144	ESİN ERTEEN	-	2083.86			20754/103055	207.54
				4820.44	NECİP		2736.58				
43		323/25	23936.00	53/72	ERKİN ALTUNGÜN	-	7616.86			75860/103055	758.60
				17619.56	NECİP		10002.69				
4		323/25	23936.00	1/16	NERİMAN ALTUNGÜN	-	646.71	104/2	1300.04	8125/130004	81.25
				1496.00	SÜLEYMAN		849.29				
42		323/25	23936.00	29/144	ESİN ERTEEN	-	2083.86			26181/130004	261.81
				4820.44	NECİP		2736.58				
43		323/25	23936.00	53/72	ERKİN ALTUNGÜN	-	7616.86			95698/130004	956.98
				17619.56	NECİP		10002.69				

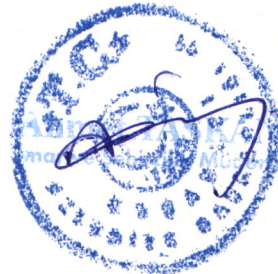

Gökşen ÇİÇİ
Harita Mühendisi
Oda No: 21613
Kuşadası Belediyesi

Hasan H. DEMİRKOL
Harita - Kadastro Mühendisi
Oda No: 1296
İnönü Bulvarı No: 68/5 KUŞADASI
Tel: 05062630627 - 05322137617
Kuşadası V.D. 27664821512

TOPLAMALAN : 403730.05	T E S C İ L E E S A S D A Ğ İ T İ M C E T V E L İ (İ M A R P A R S E L İ N E S İ R A L I)	SAYFANO:5
TOPLAMPAY : 403730.05		TOPLAMADA ALANI : 146493.29
TOPLAMKAMULAŞTIRMA : 0.00		O.KATILIM ORANI : 0.0000000
TOP. DÜZENLE.GİRMEYEN:148638.99		D.O.PAYI ORANI : 0.4322960
TOP. DÜZENLEMEYİREN: 257061.01		

K A D A S T R O							İ M A R				
SNo	Pafta	Ada/Par	Alan	Hisse	Malik/Baba Adı	Kamu	Dop/İTh	Ada/Par	Alan	Hisse	Pay
24		323/158	7581.70	TAM 7581.70	MEHMET UCA HÜSEYİN	-	3449.15 4529.52	104/3	3529.52	TAM	3529.52
8		323/68	15167.00	1/3 5055.67	TÜLAY ÇIKIKCI	-	2185.55	104/4	3196.60	106554/319660	1065.54
93		323/68	15167.00	2/3 10111.33	HASAN HÜSNÜ UÇAR HASAN	-	2870.13 4371.09 5740.24			213106/319660	2131.06
9		323/98	16.00	TAM 16.00	TÜRKİYE ELEKTRİK KURUMU	-	- 16.00	104/5	16.00	TAM	16.00
4		323/25	23936.00	1/16 1496.00	NERİMAN ALTUNGÜN	-	646.71	105/1	1077.93	6737/107793	67.37
42		323/25	23936.00	29/144 4820.44	SÜLEYMAN ESİN ERTEN	-	849.29 2083.86			21708/107793	217.08
43		323/25	23936.00	53/72 17619.56	NECİP ERKİN ALTUNGÜN NECİP	-	2736.58 7616.86 10002.69			79348/107793	793.48
30		323/29	7164.00	TAM 7164.00	ALİ ŞAHİN ORHAN	-	3054.96 4011.87	105/2	1001.84	TAM	1001.84
4		323/25	23936.00	1/16 1496.00	NERİMAN ALTUNGÜN	-	646.71	105/3	1021.38	6384/102138	63.84
42		323/25	23936.00	29/144 4820.44	SÜLEYMAN ESİN ERTEN	-	849.29 2083.86			20569/102138	205.69
43		323/25	23936.00	53/72 17619.56	NECİP ERKİN ALTUNGÜN NECİP	-	2736.58 7616.86 10002.69			75185/102138	751.85
4		323/25	23936.00	1/16 1496.00	NERİMAN ALTUNGÜN	-	646.71	105/4	1107.23	6920/110723	69.20
42		323/25	23936.00	29/144 4820.44	SÜLEYMAN ESİN ERTEN	-	849.29 2083.86			22298/110723	222.98
43		323/25	23936.00	53/72 17619.56	NECİP ERKİN ALTUNGÜN NECİP	-	2736.58 7616.86 10002.69			81505/110723	815.05
30		323/29	7164.00	TAM 7164.00	ALİ ŞAHİN ORHAN	-	3054.96 4011.87	105/5	1003.23	TAM	1003.23
30		323/29	7164.00	TAM 7164.00	ALİ ŞAHİN ORHAN	-	3054.96 4011.87	105/6	1001.61	TAM	1001.61
10		323/26	14488.00	TAM 14488.00	ALİ RIZA TOPÇUOĞLU HÜSEYİN	-	6263.10 8224.90	105/7	6441.84	TAM	6441.84
30		323/29	7164.00	TAM 7164.00	ALİ ŞAHİN ORHAN	-	3054.96 4011.87	105/8	1005.19	TAM	1005.19
4		323/25	23936.00	1/16 1496.00	NERİMAN ALTUNGÜN	-	646.71	105/9	1000.00	6250/100000	62.50
42		323/25	23936.00	29/144	SÜLEYMAN ESİN ERTEN	-	849.29 2083.86			20139/100000	201.39

Hasan H.DEMİRKOL

Harita - Kadastro Mühendisi

Oda No:1296

İnönü Bulvarı No:68/5 KUŞADASI

Tel:05062630627 - 05322137617

Kuşadası V.D. 27664821512



Gökşen Çiçi
Harita Mühendisi
Oda No: 21613
Kuşadası Belediyesi

TOPLAMALAN : 403730.05 TOPLAMPAY : 403730.05 TOPLAMKAMULAŞTIRMA : 0.00 TOP. DÜZENLE. GİRMEYEN: 148638.99 TOP. DÜZENLEMİYEBİREN: 257061.01			T E S C İ L E E S A S D A Ğ I T I M C E T V E L İ (İ M A R P A R S E L İ N E S İ R A L I)					SAYFANO:6 TOPLAMADA ALANI : 146493.29 O.KATILIM ORANI : 0.000000 D.O.PAYI ORANI : 0.4322960				
K A D A S T R O							İ M A R					
SNo	Pafta	Ada/Par	Alan	Hisse	Malik/Baba Adı	Kamu	Dop/İTh	Ada/Par	Alan	Hisse	Pay	
43		323/25	23936.00	4820.44 53/72 17619.56	NECİP ERKİN ALTUNGÜN NECİP	-	2736.58 7616.86 10002.69			73611/100000	736.11	
4		323/25	23936.00	1/16 1496.00	NERİMAN ALTUNGÜN SÜLEYMAN	-	646.71 849.29	105/10	1051.43	6572/105143	65.72	
42		323/25	23936.00	29/144 4820.44	ESİN ERTEN NECİP	-	2083.86 2736.58			21175/105143	211.75	
43		323/25	23936.00	53/72 17619.56	ERKİN ALTUNGÜN NECİP	-	7616.86 10002.69			77396/105143	773.96	
11		323/37	5080.00	TAM 5080.00	ROZA PONTREMOLİ RUFALİ	-	2196.06 2883.94	106/1	2736.73	TAM	2736.73	
31		323/36	4960.00	TAM 4960.00	OSMAN YILDIRIM YUSUF	-	2144.19 2815.81	106/2	2577.17	TAM	2577.17	
12		323/35	5240.00	1/2 2620.00	HASAN HÜSEYİN KURBAK ALİ	-	1132.62 1487.39	107/1	2974.77	148739/297477	1487.39	
62		323/35	5240.00	1/2 2620.00	HÜSEYİN OKTAY ZİHNİ	-	1132.62 1487.38			148738/297477	1487.38	
13		323/34	13723.00	TAM 13723.00	İSMET KAHRİMAN GANİ	-	5932.40 7790.60	107/2	3706.67	TAM	3706.67	
36		323/69	24567.00	1/2 12283.50	CELAL ŞAHİN UÇAR RÜSTEM	-	2246.22 2949.80	108/1	2021.45	101072/202145	1010.72	
71		323/69	24567.00	1/2 12283.50	HAKAN KARACAOĞLU ALİ GALİP	-	2246.21 2949.80			101073/202145	1010.73	
13		323/34	13723.00	TAM 13723.00	İSMET KAHRİMAN GANİ	-	5932.40 7790.60	108/2	4083.93	TAM	4083.93	
14		323/33	16324.00	1/20 816.20	İBRAHİM ÖZYAĞCI ŞÜKRÜ	-	352.84 463.36	109/1	6023.11	30116/602311	301.16	
57		323/33	16324.00	3/20 2448.60	LEYLA ÖZGÜLŞENLER ŞÜKRÜ	-	1058.52 1390.08			90347/602311	903.47	
58		323/33	16324.00	1/5 3264.80	CEYDA ÖZYAĞCI ŞÜKRÜ	-	1411.36 1853.44			120462/602311	1204.62	
59		323/33	16324.00	3/20 2448.60	SEVİNÇ ÖZYAĞCI ŞÜKRÜ	-	1058.52 1390.08			90347/602311	903.47	
60		323/33	16324.00	3/20 2448.60	İBRAHİM ÖZYAĞCI ŞÜKRÜ	-	1058.52 1390.08			90347/602311	903.47	
61		323/33	16324.00	1/5 3264.80	HATİCE ÖZENMİŞ ŞÜKRÜ	-	1411.36 1853.44			120462/602311	1204.62	
91		323/33	16324.00	1/20 816.20	SEVİNÇ ÖZYAĞCI ŞÜKRÜ	-	352.84 463.36			30115/602311	301.15	
92		323/33	16324.00	1/20 816.20	LEYLA ÖZGÜLŞENLER ŞÜKRÜ	-	352.84 463.36			30115/602311	301.15	

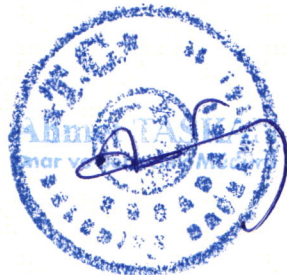

Gökşen Çiçi
Harita Mühendisi
Oda No: 21613
Kuşadası Belediyesi

Hasan H. DEMİRKOL
Harita - Kadastro Mühendisi
Oda No: 1296
İnönü Bulvarı No: 68/5 KUŞADASI
Tel: 05062630627 - 05322137617
Kuşadası V.D. 27664821512

TOPLAMALAN : 403730.05 TOPLAMPAY : 403730.05 TOPLAMKAMULAŞTIRMA : 0.00 TOP. DÜZENLE. GİRMEYEN: 148638.99 TOP. DÜZENLEMİYEBİREN: 257061.01	T E S C İ L E E S A S D A Ğ I T I M C E T V E L İ (İ M A R P A R S E L İ N E S İ R A L I)	SAYFANO:7 TOPLAMADA ALANI : 146493.29 O.KATILIM ORANI : 0.0000000 D.O.PAYI ORANI : 0.4322960
---	---	---

K A D A S T R O							İ M A R				
SNo	Pafta	Ada/Par	Alan	Hisse	Malik/Baba Adı	Kamu	Dop/İTh	Ada/Par	Alan	Hisse	Pay
36		323/69	24567.00	1/2	CELAL ŞAHİN UÇAR	-	2246.22	109/2	2868.75	143438/286875	1434.38
71		323/69	24567.00	1/2	RÜSTEM HAKAN KARACAOĞLU ALİ GALİP	-	2949.80 2246.21 2949.80			143437/286875	1434.37
79		323/172	14233.00	1/6	ERKAN LIMONCU	-	169.56	109/3	1336.06	22268/133606	222.68
80		323/172	14233.00	1/2	MEHMET TUFAN ZÜMRÜT ATA	-	222.68 508.69			66803/133606	668.03
96		323/172	14233.00	1/6	ALİ SUAT LIMONCU	-	668.03 169.56			22268/133606	222.68
97		323/172	14233.00	1/6	MEHMET TUFAN ÜNAL LIMONCU MEHMET TUFAN	-	2372.17 222.68 169.56 222.67			22267/133606	222.67
20		2115/1	5003.48	TAM 5003.48	EMEL YAŞAR BAKIL	-	2294.18 3012.78	109/4	3012.78	TAM	3012.78
15		323/107	35569.00	1/20	İBRAHİM ÖZYAĞCI	-	768.82	109/6	15011.15	75056/1501115	750.56
72		323/107	35569.00	3/20	ŞÜKRÜ LEYLA ÖZGÜLŞENLER	-	1009.64 2306.45			225167/1501115	2251.67
73		323/107	35569.00	1/5	ŞÜKRÜ CEYDA ÖZYAĞCI	-	3028.90 3075.27			300223/1501115	3002.23
74		323/107	35569.00	3/20	ŞÜKRÜ SEVİNÇ ÖZYAĞCI	-	4038.53 2306.45			225167/1501115	2251.67
75		323/107	35569.00	3/20	ŞÜKRÜ İBRAHİM ÖZYAĞCI	-	3028.89 2306.45			225167/1501115	2251.67
76		323/107	35569.00	1/5	ŞÜKRÜ HATİCE ÖZENMİŞ	-	3028.89 3075.27			300223/1501115	3002.23
94		323/107	35569.00	1/20	ŞÜKRÜ SEVİNÇ ÖZYAĞCI	-	4038.53 768.82			75056/1501115	750.56
95		323/107	35569.00	1/20	ŞÜKRÜ LEYLA ÖZGÜLŞENLER	-	1009.64 768.82 1009.64			75056/1501115	750.56
38		323/137	1473.46	TAM 1473.46	KUŞADASI BELEDİYESİ	-	-	110/1	1000.00	9819/100000	98.19
18		358/1	14985.00	TAM 14985.00	NAZİRE TİLBE	-	1473.46 5409.93 7104.48			23220/100000	232.20
17		360/32	15732.00	2/8	ALİ FATMA KUYUCU	-	43.98 57.75			5775/100000	57.75
7		360/32	15732.00	3/8	HÜSEYİN TUFAN KUYUCU	-	65.96 86.62			8662/100000	86.62
78		360/32	15732.00	3/8	REŞAT AYŞE DURSUN	-	65.96 86.62			8662/100000	86.62
16		360/33	33359.00	TAM 33359.00	REŞAT DEĞİRMEN EKO YATIRIM ŞTİ.	-	137.85 181.02			18102/100000	181.02
19		2115/2	5008.98	TAM 5008.98	MURAT ŞEVKİ TİGÜN HÜSEYİN SAMİ	-	196.16 257.60			25760/100000	257.60
18		358/1	14985.00	TAM	NAZİRE TİLBE	-	5409.93	110/2	6872.28	TAM	6872.28

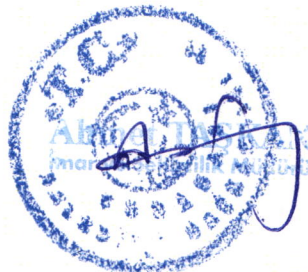

Gökşen ÖZCİ
Harita Mühendisi
Oda No: 21613
Kuşadası Belediyesi

Hasan H. DEMİRKOL
Harita - Kadastro Mühendisi
Oda No: 1296
İnönü Bulvarı No: 68/5 KUŞADASI
Tel: 05062630627 - 05322137617
Kuşadası V.D. 27664821512

TOPLAMALAN : 403730.05 TOPLAMPAY : 403730.05 TOPLAMKAMULAŞTIRMA : 0.00 TOP. DÜZENLE GİRMEYEN:148638.99 TOP. DÜZENLEMİYEN: 257061.01	T E S C İ L E E S A S D A Ğ İ T İ M C E T V E L İ (İ M A R P A R S E L İ N E S İ R A L I)	SAYFANO:8 TOPLAMADA ALANI : 146493.29 O.KATILIM ORANI : 0.0000000 D.O.PAYI ORANI : 0.4322960
---	---	---

K A D A S T R O							İ M A R				
SNo	Pafta	Ada/Par	Alan	Hisse	Malik/Baba Adı	Kamu	Dop/İTh	Ada/Par	Alan	Hisse	Pay
				14985.00	ALİ		7104.48				
14		323/33	16324.00	1/20	İBRAHİM ÖZYAĞCI	-	352.84	111/1	3244.09	16220/324409	162.20
				816.20	ŞÜKRÜ		463.36				
57		323/33	16324.00	3/20	LEYLA ÖZGÜLŞENLER	-	1058.52			48661/324409	486.61
				2448.60	ŞÜKRÜ		1390.08				
58		323/33	16324.00	1/5	CEYDA ÖZYAĞCI	-	1411.36			64882/324409	648.82
				3264.80	ŞÜKRÜ		1853.44				
59		323/33	16324.00	3/20	SEVİNÇ ÖZYAĞCI	-	1058.52			48661/324409	486.61
				2448.60	ŞÜKRÜ		1390.08				
60		323/33	16324.00	3/20	İBRAHİM ÖZYAĞCI	-	1058.52			48661/324409	486.61
				2448.60	ŞÜKRÜ		1390.08				
61		323/33	16324.00	1/5	HATİCE ÖZENMİŞ	-	1411.36			64882/324409	648.82
				3264.80	ŞÜKRÜ		1853.44				
91		323/33	16324.00	1/20	SEVİNÇ ÖZYAĞCI	-	352.84			16221/324409	162.21
				816.20	ŞÜKRÜ		463.36				
92		323/33	16324.00	1/20	LEYLA ÖZGÜLŞENLER	-	352.84			16221/324409	162.21
				816.20	ŞÜKRÜ		463.36				
15		323/107	35569.00	1/20	İBRAHİM ÖZYAĞCI	-	768.82	111/2	5181.51	25908/518151	259.08
				1778.45	ŞÜKRÜ		1009.64				
72		323/107	35569.00	3/20	LEYLA ÖZGÜLŞENLER	-	2306.45			77723/518151	777.23
				5335.35	ŞÜKRÜ		3028.90				
73		323/107	35569.00	1/5	CEYDA ÖZYAĞCI	-	3075.27			103630/518151	1036.30
				7113.80	ŞÜKRÜ		4038.53				
74		323/107	35569.00	3/20	SEVİNÇ ÖZYAĞCI	-	2306.45			77722/518151	777.22
				5335.35	ŞÜKRÜ		3028.89				
75		323/107	35569.00	3/20	İBRAHİM ÖZYAĞCI	-	2306.45			77722/518151	777.22
				5335.35	ŞÜKRÜ		3028.89				
76		323/107	35569.00	1/5	HATİCE ÖZENMİŞ	-	3075.27			103630/518151	1036.30
				7113.80	ŞÜKRÜ		4038.53				
94		323/107	35569.00	1/20	SEVİNÇ ÖZYAĞCI	-	768.82			25908/518151	259.08
				1778.45	ŞÜKRÜ		1009.64				
95		323/107	35569.00	1/20	LEYLA ÖZGÜLŞENLER	-	768.82			25908/518151	259.08
				1778.45	ŞÜKRÜ		1009.64				
22		323/159	5323.47	TAM	SEVİNÇ YURDAKUL	-	2440.90	111/3	3205.46	TAM	3205.46
				5323.47	FAHİRİ		3205.46				
10		323/26	14488.00	TAM	ALİ RIZA TOPÇUOĞLU	-	6263.10	112/1	1783.06	TAM	1783.06
				14488.00	HÜSEYİN		8224.90				
28		323/101	5360.00	TAM	MALİYE HAZİNESİ	-	469.38	112/2	1000.00	61640/100000	616.40
				5360.00			616.40				
38		323/137	1473.46	TAM	KUŞADASI BELEDİYESİ	-	-			38360/100000	383.60
				1473.46			1473.46				
27		323/28	37240.00	1/32	ZAHİDE KAN	-	103.96	112/3	2274.81	7109/227481	71.09
				1163.75	MÜSLÜM		136.53				
44		323/28	37240.00	1/32	FATMA İŞÇİMEN	-	103.96			7109/227481	71.09



Gökşen ÇİÇİ
Harita Mühendisi
Oda No: 21613
Kuşadası Belediyesi

Hasan H. DEMİRKOL
Harita - Kadastro Mühendisi
Oda No: 1296

İnönü Bulvarı No: 68/5 KUŞADASI
Tel: 05062630627 - 05322137617
Kuşadası V.D. 27664821512

TOPLAMALAN : 403730.05	TESCİLE ESAS	SAYFANO:9
TOPLAMPAY : 403730.05	DAĞITIM CETVELİ	TOPLAMADA ALANI : 146493.29
TOPLAMKAMULAŞTIRMA : 0.00	(İMAR PARSELİNESİRALI)	O.KATILIM ORANI : 0.0000000
TOP. DÜZENLE.GİRMEYEN:148638.99		D.O.PAYI ORANI : 0.4322960
TOP. DÜZENLEMİYİREN: 257061.01		

K A D A S T R O							İ M A R				
SNo	Pafta	Ada/Par	Alan	Hisse	Malik/Baba Adı	Kamu	Dop/İTh	Ada/Par	Alan	Hisse	Pay
45		323/28	37240.00	1163.75 1/16	İSMAİL SALIHA GÜLSERİ	-	136.53 207.93			14218/227481	142.18
46		323/28	37240.00	2327.50 1/16	CEMİL NİGAR UMUÇ	-	273.06 207.93			14218/227481	142.18
47		323/28	37240.00	2327.50 3/128	CEMİL AYŞE NUR GÜLTEKİN	-	273.06 77.97			5332/227481	53.32
48		323/28	37240.00	872.81 3/128	MEHMET FATMA EBRU ARSLAN	-	102.40 77.97			5332/227481	53.32
49		323/28	37240.00	872.81 1/64	MEHMET AYŞE MUALLA UMUÇ	-	102.40 51.98			3554/227481	35.54
50		323/28	37240.00	581.88 7/64	ABDULLAH ZEKİ MEHMET KARATEPE	-	68.27 363.88			24881/227481	248.81
51		323/28	37240.00	4073.13 1/64	KEMAL RAMAZAN ZİYA UZUNAL	-	477.86 51.98			3554/227481	35.54
52		323/28	37240.00	581.88 1/64	REŞAT MEHMET CEMİL UZUNAL	-	68.27 51.98			3554/227481	35.54
53		323/28	37240.00	581.88 9/40	REŞAT ZAHİDE KAN	-	68.27 748.54			51183/227481	511.83
54		323/28	37240.00	8379.00 1/40	MÜSLÜM KENAN AKKILIÇ	-	983.01 83.17			5687/227481	56.87
56		323/28	37240.00	931.00 7/64	YASİN DİDAR ŞİMŞEK	-	109.23 363.88			24881/227481	248.81
84		323/28	37240.00	4073.13 1/16	HÜSEYİN NURHAYAT TOPÇU	-	477.86 207.93			14218/227481	142.18
85		323/28	37240.00	2327.50 1/16	HAMDİ SALİH TURGAY TOPÇU	-	273.06 207.93			14217/227481	142.17
86		323/28	37240.00	2327.50 1/16	HASAN İSMET ATILLA TOPÇU	-	273.05 207.93			14217/227481	142.17
87		323/28	37240.00	2327.50 1/64	HASAN İSMET CUMA BİNMIŞ	-	273.05 51.98			3554/227481	35.54
88		323/28	37240.00	581.88 1/64	HASAN OĞUZ BİNMIŞ	-	68.26 51.98			3554/227481	35.54
89		323/28	37240.00	581.88 1/64	CUMA YAVUZ BİNMIŞ	-	68.26 51.98			3554/227481	35.54
90		323/28	37240.00	581.88 1/64	CUMA İSMET BİNMIŞ	-	68.26 51.98			3555/227481	35.55
26		323/27	12817.00	TAM 12817.00	İSMAİL HAKKI DAVAS AHMET FEVZİ	-	5540.74 7276.26	112/4	7276.26	TAM	7276.26
25		323/99	16.00	TAM 16.00	TÜRKİYE ELEKTRİK KURUMU	-	- 16.00	112/5	16.00	TAM	16.00
7		323/62	10486.00	TAM 10486.00	GÜNAL YENER ALİ	-	4533.06 5952.94	113/1	3733.52	TAM	3733.52

Hasan H. DEMİRKOL
Harita - Kadastro Mühendisi
Oda No:1296

İnönü Bulvarı No:68/5 KUŞADASI
Tel:05062630627 - 05322137617
Kuşadası V.D. 27664821512



Gökse Cici
Harita Mühendisi
Oda No: 21613
Kuşadası Belediyesi

TOPLAMALAN : 403730.05 TOPLAMPAY : 403730.05 TOPLAMKAMULAŞTIRMA : 0.00 TOP. DÜZENLE. GİRMEYEN: 148638.99 TOP. DÜZENLEMEYSİREN: 257061.01				MAL SAHİPLERİ ARAŞTIRMA VE ÖZET FORMU (KADASTROPARSELİNİ SIRALI)				SAYFA NO:1 TOPLAMADA ALANI : 146493.29 O.KATILIM ORANI : 0.000000 D.O.PAYI ORANI : 0.4322960			
K A D A S T R O								İ M A R			
SNo	Pafta	Ada/Par	Alan/Pay	Hisse	Malik/Baba Adı	Kamu	Dop/İTh	Ada/Par	Alan	Hisse	Pay
2		323/22	16971.00 16971.00	TAM	GÜMRAH DEMİR SÜLEYMAN	-	460.47 604.71	100/2 102/2	1043.32 5000.00	51308/104332 9163/500000	513.08 91.63
6		323/23	8646.00 8646.00	TAM	KIZILYAPRAK YAPI İNŞAAT LTD	-	3737.63 4908.37	102/2	5000.00	490837/500000	4908.37
5		323/24	11408.00 5704.00	1 2	MUSA GÜVEN FAHRETTİN	-	2465.82 3238.19	102/1	6476.37	323819/647637	3238.19
40		323/24	11408.00 2852.00	1 4	SELMA GÖGCE CENGİZ	-	1232.91 1619.09	102/1	6476.37	161909/647637	1619.09
41		323/24	11408.00 2852.00	1 4	HÜSEYİN OKTAY ZİHNİ	-	1232.91 1619.09	102/1	6476.37	161909/647637	1619.09
4		323/25	23936.00 1496.00	1 16	NERİMAN ALTUNGÜN SÜLEYMAN	-	646.71 849.29	101/4 101/5 101/6 101/7 101/9 101/10 104/1 104/2 105/1 105/3 105/4 105/9 105/10	1000.00 1000.00 1000.00 1000.00 1000.00 1030.55 1300.04 1077.93 1021.38 1107.23 1000.00 1051.43	6250/100000 6250/100000 6250/100000 6250/100000 6250/100000 6441/103055 8125/130004 6737/107793 6384/102138 6920/110723 6250/100000 6572/105143	62.50 62.50 62.50 62.50 62.50 64.41 81.25 67.37 63.84 69.20 62.50 65.72
42		323/25	23936.00 4820.44	29 144	ESİN ERTEN NECİP	-	2083.86 2736.58	101/4 101/5 101/6 101/7 101/9 101/10 104/1 104/2 105/1 105/3 105/4 105/9 105/10	1000.00 1000.00 1000.00 1000.00 1000.00 1000.00 1030.55 1300.04 1077.93 1021.38 1107.23 1000.00 1051.43	20139/100000 20139/100000 20139/100000 20139/100000 20139/100000 20139/100000 20754/103055 26181/130004 21708/107793 20569/102138 22298/110723 20139/100000 21175/105143	201.39 201.39 201.39 201.39 201.39 201.39 207.54 261.81 217.08 205.69 222.98 201.39 211.75



Gökser Gici
Harita Mühendisi
Oda No: 21613
Belediyesi

Hasan H. DEMİRKOL
Harita - Kadastro Mühendisi
Oda No: 1296
İnönü Bulvarı No: 68/5 KUŞADASI
Tel: 05062630627 - 05322137617
Kuşadası V.D. 27664821512

TOPLAMALAN : 403730.05	MAL SAHİPLERİ ARAŞTIRMA VE ÖZET FORMU (KADASTRO PARSELİNE SIRALI)	SAYFA NO:2
TOPLAMPAY : 403730.05		TOPLAMADA ALANI : 146493.29
TOPLAMKAMULAŞTIRMA : 0.00		O.KATILIM ORANI : 0.0000000
TOP. DÜZENLE. GİRMEYEN: 148638.99		D.O.PAYI ORANI : 0.4322960
TOP. DÜZENLEMEYİBİREN: 257061.01		

K A D A S T R O									İ M A R			
SNo	Pafta	Ada/Par	Alan/Pay	Hisse	Malik/Baba Adı	Kamu	Dop/İTh	Ada/Par	Alan	Hisse	Pay	
43		323/25	23936.00 17619.56	53 72	ERKİN ALTUNGÜN NECİP		- 7616.86 10002.69	101/4	1000.00	73611/100000	736.11	
								101/5	1000.00	73611/100000	736.11	
								101/6	1000.00	73611/100000	736.11	
								101/7	1000.00	73611/100000	736.11	
								101/9	1000.00	73611/100000	736.11	
								101/10	1000.00	73611/100000	736.11	
								104/1	1030.55	75860/103055	758.60	
								104/2	1300.04	95698/130004	956.98	
								105/1	1077.93	79348/107793	793.48	
								105/3	1021.38	75185/102138	751.85	
								105/4	1107.23	81505/110723	815.05	
105/9	1000.00	73611/100000	736.11									
105/10	1051.43	77396/105143	773.96									
10		323/26	14488.00 14488.00	TAM	ALİ RIZA TOPÇUOĞLU HÜSEYİN	-	6263.10 8224.90	105/7 112/1	6441.84 1783.06	TAM TAM	6441.84 1783.06	
26		323/27	12817.00 12817.00	TAM	İSMAİL HAKKI DAVAS AHMET FEVZİ	-	5540.74 7276.26	112/4	7276.26	TAM	7276.26	
44		323/28	37240.00 1163.75	1 32	FATMA İŞÇİMEN İSMAİL	-	103.96 136.53	101/1 103/2 112/3	1000.00 1094.14 2274.81	3125/100000 3419/109414 7109/227481	31.25 34.19 71.09	
45		323/28	37240.00 2327.50	1 16	SALİHA GÜLSERİ CEMİL	-	207.93 273.06	101/1 103/2 112/3	1000.00 1094.14 2274.81	6250/100000 6838/109414 14218/227481	62.50 68.38 142.18	
46		323/28	37240.00 2327.50	1 16	NİGAR UMUÇ CEMİL	-	207.93 273.06	101/1 103/2 112/3	1000.00 1094.14 2274.81	6250/100000 6838/109414 14218/227481	62.50 68.38 142.18	
47		323/28	37240.00 872.81	3 128	AYŞE NUR GÜLTEKİN MEHMET	-	77.97 102.40	101/1 103/2 112/3	1000.00 1094.14 2274.81	2344/100000 2564/109414 5332/227481	23.44 25.64 53.32	
27		323/28	37240.00 1163.75	1 32	ZAHİDE KAN MÜSLÜM	-	103.96 136.53	101/1 103/2 112/3	1000.00 1094.14 2274.81	3125/100000 3419/109414 7109/227481	31.25 34.19 71.09	
48		323/28	37240.00 872.81	3 128	FATMA EBRU ARSLAN MEHMET	-	77.97 102.40	101/1 103/2 112/3	1000.00 1094.14 2274.81	2344/100000 2564/109414 5332/227481	23.44 25.64 53.32	
49		323/28	37240.00 581.88	1 64	AYŞE MUALLA UMUÇ ABDULLAH ZEKİ	-	51.98 68.27	101/1 103/2 112/3	1000.00 1094.14 2274.81	1563/100000 1710/109414 3554/227481	15.63 17.10 35.54	
50		323/28	37240.00 4073.13	7 64	MEHMET KARATEPE KEMAL RAMAZAN	-	363.88 477.86	101/1 103/2 112/3	1000.00 1094.14 2274.81	10938/100000 11967/109414 24881/227481	109.38 119.67 248.81	



Gökşen Cici
Harita Mühendisi
Oda No: 21613
Kuşadası Belediyesi

Hasan H. DEMİRKOL
Harita - Kadastro Mühendisi
Oda No: 1296
İnönü Bulvarı No: 68/5 KUŞADASI
Tel: 05062630627 - 05322137617
Kuşadası V.D. 27664821512

TOPLAMALAN : 403730.05
TOPLAMPAY : 403730.05
TOPLAMKAMUŞTIRMA : 0.00
TOP. DÜZENLE. GİRMEYEN: 148638.99
TOP. DÜZENLEMEYSİREN: 257061.01

MAL SAHİPLERİ ARAŞTIRMA
VE
ÖZET FORMU
(KADASTROPARSELİNE SIRALI)

SAYFA NO:3

TOPLAMADA ALANI : 146493.29
O.KATILIM ORANI : 0.0000000
D.O.PAYI ORANI : 0.4322960

K A D A S T R O									İ M A R			
SNo	Pafta	Ada/Par	Alan/Pay	Hisse	Malik/Baba Adı	Kamu	Dop/İTh	Ada/Par	Alan	Hisse	Pay	
51		323/28	37240.00 581.88	1 64	ZİYA UZUNAL REŞAT	-	51.98 68.27	101/1 103/2 112/3	1000.00 1094.14 2274.81	1563/100000 1710/109414 3554/227481	15.63 17.10 35.54	
52		323/28	37240.00 581.88	1 64	MEHMET CEMİL UZUNAL REŞAT	-	51.98 68.27	101/1 103/2 112/3	1000.00 1094.14 2274.81	1563/100000 1710/109414 3554/227481	15.63 17.10 35.54	
53		323/28	37240.00 8379.00	9 40	ZAHİDE KAN MÜSLÜM	-	748.54 983.01	101/1 103/2 112/3	1000.00 24618/109414 2274.81	22500/100000 24618/109414 51183/227481	225.00 246.18 511.83	
54		323/28	37240.00 931.00	1 40	KENAN AKKILIÇ YASIN	-	83.17 109.23	101/1 103/2 112/3	1000.00 1094.14 2274.81	2500/100000 2736/109414 5687/227481	25.00 27.36 56.87	
56		323/28	37240.00 4073.13	7 64	DİDAR ŞİMŞEK HÜSEYİN	-	363.88 477.86	101/1 103/2 112/3	1000.00 1094.14 2274.81	10938/100000 11967/109414 24881/227481	109.38 119.67 248.81	
84		323/28	37240.00 2327.50	1 16	NURHAYAT TOPÇU HAMDI	-	207.93 273.06	101/1 103/2 112/3	1000.00 1094.14 2274.81	6250/100000 6838/109414 14218/227481	62.50 68.38 142.18	
85		323/28	37240.00 2327.50	1 16	SALIH TURGAY TOPÇU HASANİSMET	-	207.93 273.05	101/1 103/2 112/3	1000.00 1094.14 2274.81	6250/100000 6838/109414 14217/227481	62.50 68.38 142.17	
86		323/28	37240.00 2327.50	1 16	ATILLA TOPÇU HASAN İSMET	-	207.93 273.05	101/1 103/2 112/3	1000.00 1094.14 2274.81	6250/100000 6838/109414 14217/227481	62.50 68.38 142.17	
87		323/28	37240.00 581.88	1 64	CUMA BİNMIŞ HASAN	-	51.98 68.26	101/1 103/2 112/3	1000.00 1094.14 2274.81	1562/100000 1710/109414 3554/227481	15.62 17.10 35.54	
88		323/28	37240.00 581.88	1 64	OĞUZ BİNMIŞ CUMA	-	51.98 68.26	101/1 103/2 112/3	1000.00 1094.14 2274.81	1562/100000 1710/109414 3554/227481	15.62 17.10 35.54	
89		323/28	37240.00 581.88	1 64	YAVUZ BİNMIŞ CUMA	-	51.98 68.26	101/1 103/2 112/3	1000.00 1094.14 2274.81	1562/100000 1710/109414 3554/227481	15.62 17.10 35.54	
90		323/28	37240.00 581.88	1 64	İSMET BİNMIŞ CUMA	-	51.98 68.26	101/1 103/2 112/3	1000.00 1094.14 2274.81	1561/100000 1710/109414 3555/227481	15.61 17.10 35.55	
30		323/29	7164.00 7164.00	TAM	ALİ ŞAHİN ORHAN	-	3054.96 4011.87	105/2 105/5 105/6 105/8	1001.84 1003.23 1001.61 1005.19	TAM TAM TAM TAM	1001.84 1003.23 1001.61 1005.19	



Gökşen Çici
Harita Mühendisi
Oda No: 21613
Kuşadası Belediyesi

Hasan H. DEMİRKOL
Harita - Kadastro Mühendisi
Oda No: 1296
İnönü Bulvarı No: 68/5 KUŞADASI
Tel: 05062630627 - 05322137617
Kuşadası V.D. 27664821512

TOPLAMALAN : 403730.05	MAL SAHİPLERİ ARAŞTIRMA VE ÖZET FORMU (KADASTROPARSELİNE SIRALI)	SAYFA NO:4
TOPLAMPAY : 403730.05		TOPLAMADA ALANI : 146493.29
TOPLAMKAMULAŞTIRMA : 0.00		O.KATILIM ORANI : 0.0000000
TOP. DÜZENLE. GİRMEYEN: 148638.99		D.O.PAYI ORANI : 0.4322960
TOP. DÜZENLEMEYİBİREN: 257061.01		

K A D A S T R O									İ M A R			
SNo	Pafta	Ada/Par	Alan/Pay	Hisse	Malik/Baba Adı	Kamu	Dop/İTh	Ada/Par	Alan	Hisse	Pay	
14		323/33	16324.00 816.20	1 20	İBRAHİM ÖZYAĞCI ŞÜKRÜ	-	352.84 463.36	109/1 111/1	6023.11 3244.09	30116/602311 16220/324409	301.16 162.20	
57		323/33	16324.00 2448.60	3 20	LEYLA ÖZGÜLŞENLER ŞÜKRÜ	-	1058.52 1390.08	109/1 111/1	6023.11 3244.09	90347/602311 48661/324409	903.47 486.61	
91		323/33	16324.00 816.20	1 20	SEVİNÇ ÖZYAĞCI ŞÜKRÜ	-	352.84 463.36	109/1 111/1	6023.11 3244.09	30115/602311 16221/324409	301.15 162.21	
58		323/33	16324.00 3264.80	1 5	CEYDA ÖZYAĞCI ŞÜKRÜ	-	1411.36 1853.44	109/1 111/1	6023.11 3244.09	120462/602311 64882/324409	1204.62 648.82	
59		323/33	16324.00 2448.60	3 20	SEVİNÇ ÖZYAĞCI ŞÜKRÜ	-	1058.52 1390.08	109/1 111/1	6023.11 3244.09	90347/602311 48661/324409	903.47 486.61	
60		323/33	16324.00 2448.60	3 20	İBRAHİM ÖZYAĞCI ŞÜKRÜ	-	1058.52 1390.08	109/1 111/1	6023.11 3244.09	90347/602311 48661/324409	903.47 486.61	
61		323/33	16324.00 3264.80	1 5	HATİCE ÖZENMİŞ ŞÜKRÜ	-	1411.36 1853.44	109/1 111/1	6023.11 3244.09	120462/602311 64882/324409	1204.62 648.82	
92		323/33	16324.00 816.20	1 20	LEYLA ÖZGÜLŞENLER ŞÜKRÜ	-	352.84 463.36	109/1 111/1	6023.11 3244.09	30115/602311 16221/324409	301.15 162.21	
13		323/34	13723.00 13723.00	TAM	İSMET KAHRİMAN GANİ	-	5932.40 7790.60	107/2 108/2	3706.67 4083.93	TAM TAM	3706.67 4083.93	
12		323/35	5240.00 2620.00	1 2	HASAN HÜSEYİN KURBAK ALİ	-	1132.62 1487.39	107/1	2974.77	148739/297477	1487.39	
62		323/35	5240.00 2620.00	1 2	HÜSEYİN OKTAY ZİHNİ	-	1132.62 1487.38	107/1	2974.77	148738/297477	1487.38	
31		323/36	4960.00 4960.00	TAM	OSMAN YILDIRIM YUSUF	-	2144.19 2815.81	101/3 106/2	1323.03 2577.17	23864/132303 TAM	238.64 2577.17	
11		323/37	5080.00 5080.00	TAM	ROZA PONTREMOLİ RUFALİ	-	2196.06 2883.94	101/3 106/1	1323.03 2736.73	14721/132303 TAM	147.21 2736.73	
7		323/62	10486.00 10486.00	TAM	GÜNAL YENER ALİ	-	4533.06 5952.94	103/3 113/1	2219.42 3733.52	TAM TAM	2219.42 3733.52	
3		323/63	11699.00 8774.25	3 4	FATMA EKREM NURETTİN	-	3793.07 4981.18	100/1	6641.57	498118/664157	4981.18	
67		323/63	11699.00 2924.75	1 4	MEMDUHA ARGUN VELİ	-	1264.36 1660.39	100/1	6641.57	166039/664157	1660.39	
1		323/67	14143.00 3535.75	1 4	EMİNE RALSTON MEHMET	-	77.14 101.30	100/2	1043.32	10130/104332	101.30	



Gökşen ÖZCİ
Harita Mühendisi
Oda No: 21613
Kuşadası Belediyesi

Hasan H. DEMİRKOL
Harita - Kadastro Mühendisi
Oda No: 1296
İnönü Bulvarı No: 68/5 KUŞADASI
Tel: 05062630627 - 05322137617
Kuşadası V.D. 27664821512

TOPLAMALAN : 403730.05 TOPLAMPAY : 403730.05 TOPLAMKAMULAŞTIRMA : 0.00 TOP. DÜZENLE GİRMEYEN: 148638.99 TOP. DÜZENLEMESİREN: 257061.01	MAL SAHİPLERİ ARAŞTIRMA VE ÖZET FORMU (KADASTROPARSELİNİ SIRALI)	SAYFA NO:5 TOPLAMADA ALANI : 146493.29 O.KATILIM ORANI : 0.0000000 D.O.PAYI ORANI : 0.4322960
--	---	--

K A D A S T R O									İ M A R			
SNo	Pafta	Ada/Par	Alan/Pay	Hisse	Malik/Baba Adı	Kamu	Dop/İTh	Ada/Par	Alan	Hisse	Pay	
68		323/67	14143.00 3535.75	1 4	HATİCE ÇETİNBaş MEHMET	-	77.13 101.29	100/2	1043.32	10129/104332	101.29	
69		323/67	14143.00 3535.75	1 4	HİKMET BOZDOĞAN MEHMET	-	77.13 101.30	100/2	1043.32	10130/104332	101.30	
70		323/67	14143.00 3535.75	1 4	ESMA EMÜŞTEKİN MEHMET	-	77.13 101.30	100/2	1043.32	10130/104332	101.30	
8		323/68	15167.00 5055.67	1 3	TÜLAY ÇIKIKCI HASAN	-	2185.55 2870.13	103/1 104/4	5413.77 3196.60	180459/541377 106554/319660	1804.59 1065.54	
93		323/68	15167.00 10111.33	2 3	HÜSNÜ UÇAR HASAN	-	4371.09 5740.24	103/1 104/4	5413.77 3196.60	360918/541377 213106/319660	3609.18 2131.06	
36		323/69	24567.00 12283.50	1 2	CELAL ŞAHİN UÇAR RÜSTEM	-	2246.22 2949.80	101/2 108/1 109/2	1009.40 2021.45 2868.75	50470/100940 101072/202145 143438/286875	504.70 1010.72 1434.38	
71		323/69	24567.00 12283.50	1 2	HAKAN KARACAOĞLU ALİ GALİP	-	2246.21 2949.80	101/2 108/1 109/2	1009.40 2021.45 2868.75	50470/100940 101073/202145 143437/286875	504.70 1010.73 1434.37	
9		323/98	16.00 16.00	TAM	TÜRKİYE ELEKTRİK KURUMU	-	- 16.00	104/5	16.00	TAM	16.00	
25		323/99	16.00 16.00	TAM	TÜRKİYE ELEKTRİK KURUMU	-	- 16.00	112/5	16.00	TAM	16.00	
28		323/101	5360.00 5360.00	TAM	MALİYE HAZİNESİ	-	469.38 616.40	112/2	1000.00	61640/100000	616.40	
15		323/107	35569.00 1778.45	1 20	İBRAHİM ÖZYAĞCI ŞÜKRÜ	-	768.82 1009.64	109/6 111/2	15011.15 5181.51	75056/1501115 25908/518151	750.56 259.08	
94		323/107	35569.00 1778.45	1 20	SEVİNÇ ÖZYAĞCI ŞÜKRÜ	-	768.82 1009.64	109/6 111/2	15011.15 5181.51	75056/1501115 25908/518151	750.56 259.08	
95		323/107	35569.00 1778.45	1 20	LEYLA ÖZGÜLŞENLER ŞÜKRÜ	-	768.82 1009.64	109/6 111/2	15011.15 5181.51	75056/1501115 25908/518151	750.56 259.08	
72		323/107	35569.00 5335.35	3 20	LEYLA ÖZGÜLŞENLER ŞÜKRÜ	-	2306.45 3028.90	109/6 111/2	15011.15 5181.51	225167/1501115 77723/518151	2251.67 777.23	
73		323/107	35569.00 7113.80	1 5	CEYDA ÖZYAĞCI ŞÜKRÜ	-	3075.27 4038.53	109/6 111/2	15011.15 5181.51	300223/1501115 103630/518151	3002.23 1036.30	
74		323/107	35569.00 5335.35	3 20	SEVİNÇ ÖZYAĞCI ŞÜKRÜ	-	2306.45 3028.89	109/6 111/2	15011.15 5181.51	225167/1501115 77722/518151	2251.67 777.22	
75		323/107	35569.00 5335.35	3 20	İBRAHİM ÖZYAĞCI ŞÜKRÜ	-	2306.45 3028.89	109/6 111/2	15011.15 5181.51	225167/1501115 77722/518151	2251.67 777.22	



Gökşen Cici
Harita Mühendisi
Oda No: 21613
Kuşadası Belediyesi

Hasan H. DEMİRKOL
Harita - Kadastro Mühendisi
Oda No:1296
İnönü Bulvarı No:68/5 KUŞADASI
Tel:05062630627 - 05322137617
Kuşadası V.D. 27664821512

TOPLAMALAN : 403730.05
TOPLAMPAY : 403730.05
TOPLAMKAMULAŞTIRMA : 0.00
TOP. DÜZENLE.GİRMEYEN: 148638.99
TOP. DÜZENLEMEYBİREN: 257061.01

MAL SAHİPLERİ ARAŞTIRMA
VE
ÖZET FORMU
(KADASTROPARSELİNE SIRALI)

SAYFA NO:6

TOPLAMADA ALANI : 146493.29
O.KATILIM ORANI : 0.0000000
D.O.PAYI ORANI : 0.4322960

K A D A S T R O

İ M A R

SNo	Pafta	Ada/Par	Alan/Pay	Hisse	Malik/Baba Adı	Kamu	Dop/Th	Ada/Par	Alan	Hisse	Pay
76		323/107	35569.00 7113.80	1 5	HATİCE ÖZENMİŞ ŞÜKRÜ	-	3075.27 4038.53	109/6 111/2	15011.15 5181.51	300223/1501115 103630/518151	3002.23 1036.30
39		323/111	526.71 526.71	TAM	KUŞADASI BELEDİYESİ	-	- 526.71	102/3	1548.32	52671/154832	526.71
29		323/118	403.69 403.69	TAM	KUŞADASI BELEDİYESİ	-	- 403.69	102/3	1548.32	40369/154832	403.69
38		323/137	1473.46 1473.46	TAM	KUŞADASI BELEDİYESİ	-	- 1473.46	100/2 101/3 102/3 110/1 112/2	1043.32 1323.03 1548.32 1000.00 1000.00	12505/104332 24870/132303 61792/154832 9819/100000 38360/100000	125.05 248.70 617.92 98.19 383.60
24		323/158	7581.70 7581.70	TAM	MEHMET UCA HÜSEYİN	-	3449.15 4529.52	101/8 104/3	1000.00 3529.52	TAM TAM	1000.00 3529.52
22		323/159	5323.47 5323.47	TAM	SEVİNÇ YURDAKUL FAHRİ	-	2440.90 3205.46	111/3	3205.46	TAM	3205.46
21		323/160	5000.89 5000.89	TAM	KADRIYE ESGİN SELAHATTİN	-	524.27 688.48	101/3	1323.03	68848/132303	688.48
80		323/172	14233.00 7116.50	1 2	ZÜMRÜT ATA ALİ	-	508.69 668.03	109/3	1336.06	66803/133606	668.03
79		323/172	14233.00 2372.17	1 6	ERKAN LİMONCU MEHMET TUFAN	-	169.56 222.68	109/3	1336.06	22268/133606	222.68
96		323/172	14233.00 2372.17	1 6	SUAT LİMONCU MEHMET TUFAN	-	169.56 222.68	109/3	1336.06	22268/133606	222.68
97		323/172	14233.00 2372.17	1 6	ÜNAL LİMONCU MEHMET TUFAN	-	169.56 222.67	109/3	1336.06	22267/133606	222.67
18		358/1	14985.00 14985.00	TAM	NAZİRE TİLBE ALİ	-	5409.93 7104.48	110/1 110/2	1000.00 6872.28	23220/100000 TAM	232.20 6872.28
17		360/32	15732.00 3933.00	2 8	FATMA KUYUCU HÜSEYİN	-	43.98 57.75	110/1	1000.00	5775/100000	57.75
77		360/32	15732.00 5899.50	3 8	TUFAN KUYUCU REŞAT	-	65.96 86.62	110/1	1000.00	8662/100000	86.62
78		360/32	15732.00 5899.50	3 8	AYŞE DURSUN REŞAT	-	65.96 86.62	110/1	1000.00	8662/100000	86.62
16		360/33	33359.00 33359.00	TAM	DEĞİRMEN EKO YATIRIM ŞTİ.	-	137.85 181.02	110/1	1000.00	18102/100000	181.02
20		2115/1	5003.48 5003.48	TAM	EMEL YAŞAR BAKIL	-	2294.18 3012.78	109/4	3012.78	TAM	3012.78
19		2115/2	5008.98 5008.98	TAM	MURAT ŞEVKİ TİGÜN HÜSEYİN SAMİ	-	196.16 257.60	110/1	1000.00	25760/100000	257.60



Gökşen Cici
Harita Mühendisi
Oda No: 21613
Kuşadası Belediyesi

Hasan H. DEMİRKOL
Harita - Kadastro Mühendisi
Oda No: 1296
İnönü Bulvarı No: 68/5 KUŞADASI
Tel: 05062630627 - 05322137617
Kuşadası V.D. 27664821512